

opening doors to your future



LAS PUERTAS
COMMUNITY SCHOOL

Impact Aid and Title I
Parent and Family
Engagement Annual
Parent Meeting

Brian Shay
Pamela Clark-Raines



Impact Aid

Impact Aid Payment Notification | Home - Impact Aid Grant System | CORE USERS: READ THIS FIRST | StrengthBuilding Partners dba | +

https://impactaidgrant.ed.gov/suite/sites/impact-aid-external/page/local-education-agencies/record/IQBuMZZWVY_KRSkdCRSJQH1i0KeIYKcaj3qWkP7eGntyb6...

Getting Started | Inbox (15,493) - pams... | Arizona Department o... | School Finance - Distri... | Sign In | National Bank | 1024px-American_Fla... | COVID-19 Progress Re... | Other Bookmarks

HOME | LEAS | SEAS | FEDERAL PROPERTIES | USERS

Amount Paid: \$15,716.60

7003(b) Payment Proration	50%	Attendance Ratio	0.93751	Payment Date	12/13/2021
Fiscal Year	2022	Local Contribution Rate (LCR)	\$6,794.00	FY 2022 Paid to Date	\$15,924.00
Application Number	16520	Learning Opportunity Threshold (LOT)	40	Overpayment Offsets	(\$207.40)
				Application Type	7003(b)
				Payment Type	Initial Payment

Section 7003(b) Payment Calculation

Category	Federally Connected Membership	Average Daily Attendance (ADA)	Weight	Weighted Student Units (WSU)	Maximum Basic Support Payment	LOT Payment	Prorated Payment
C Indian Lands	10	9.375	1.25	11.719	\$79,618.04	\$31,847.21	\$15,923.61
Totals	10	9.3751		11.71888	\$79,618.04	\$31,847.22	\$15,924.00

SEC. 7010. FEDERAL ADMINISTRATION. (20 U.S.C. 7710) (a) PAYMENTS IN WHOLE DOLLAR AMOUNTS. The Secretary shall round any payments under this title to the nearest whole dollar amount.

Additional Information

Attendance Ratio Type	State Average Attendance Ratio	Small LOT District (40%)	
Local Contribution Rate Type	1/2 National Average	National Average Per Pupil Expenditures	\$13,588.00
Total Membership	69	TCE/Second Prior Year ADA	11046.31
Total Current Expenditures	\$813,000.00		

https://impactaidgrant.ed.gov/suite/sites/impact-aid-external/...cbnv5Zc8PgXVz6bSBaGPOTe2kZyNccZ9iVLPao0J160e1I0Q/view/_auNMkw#

Type here to search | 61°F Partly sunny | 9:24 AM 12/14/2021

What is Title I?

- Federal program
- Provides funding for schools based on percentages of families incomes
- Funding determined by formulas
- Las Puertas is a School Wide Title I Site
- All students benefit from the Title I funding



Parent Involvement Policy Highlights

- Parent and Family Engagement means two-way meaningful communication about student learning and school activities.
- We encourage parents to be actively involved in their child's education.
- Parents are invited to be part of the School Improvement Team
- Las Puertas will provide information on curriculum, state and school testing, and how to monitor student progress
- Las Puertas will work with families to plan community events and engage in community building activities.
- Las Puertas will provide literature to those parents who want it on creating positive attendance habits and growth mindset.

Benchmark 3 Results Grades 6-8 ELA

3/21/22, 2:09 PM

Benchmark Performance Levels | Galileo K-12

Minimally Proficient Partially Proficient Proficient Highly Proficient

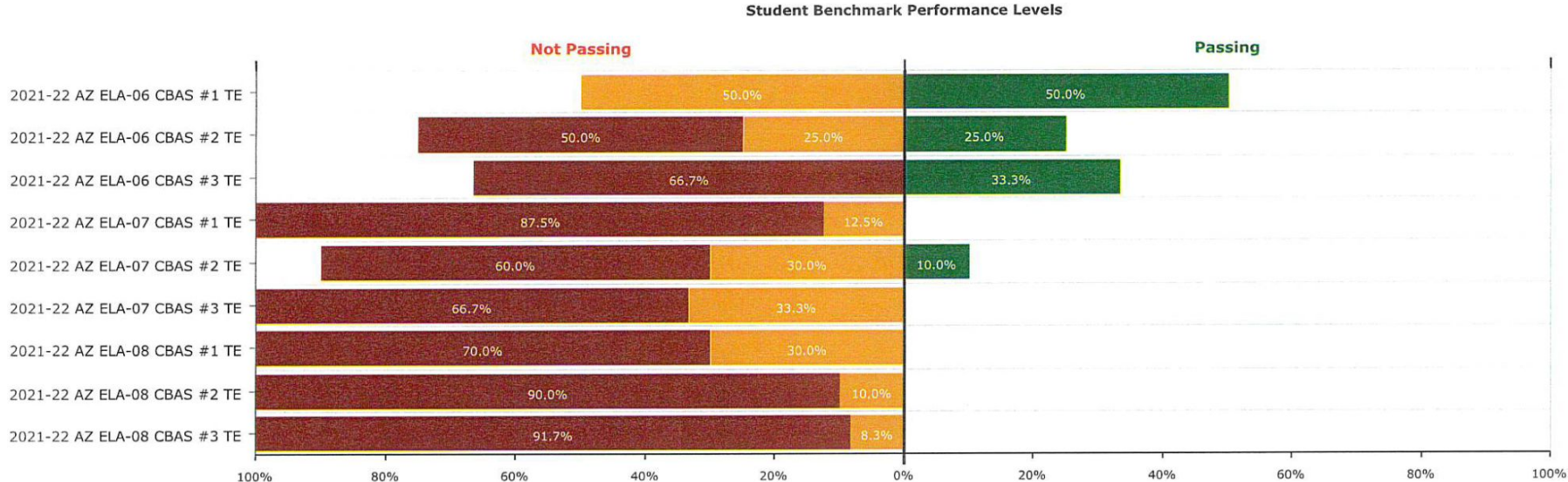

Benchmark 3 Results Grades 9-10 ELA

3/21/22, 1:37 PM

Benchmark Performance Levels | Galileo K-12

Minimally Proficient Partially Proficient Proficient Highly Proficient

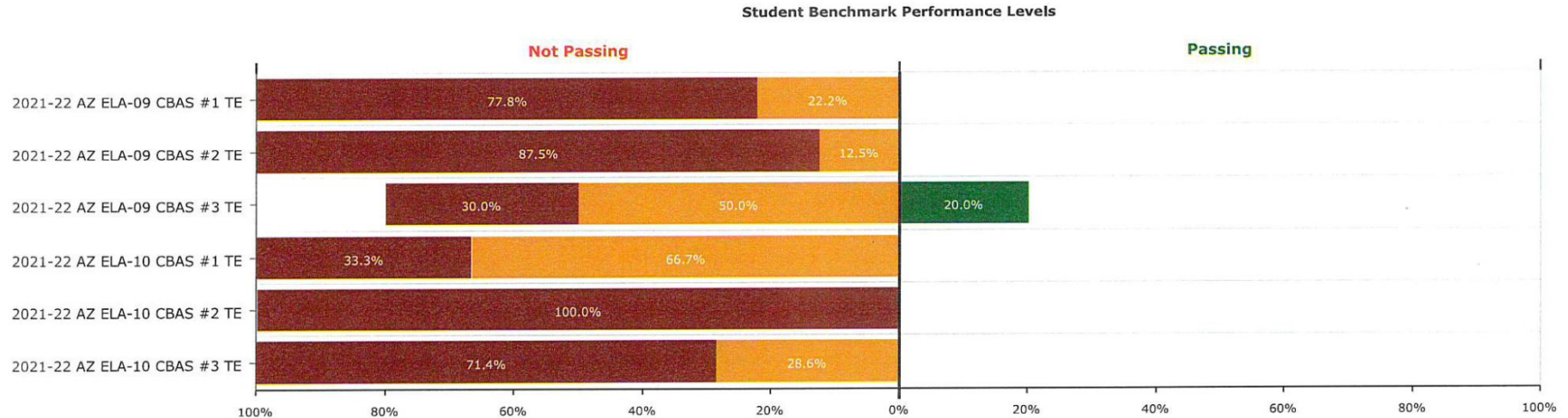

Benchmark 3 Results Grades 6-8 Math

3/21/22, 1:47 PM

Benchmark Performance Levels | Galileo K-12

Minimally Proficient Partially Proficient Proficient Highly Proficient

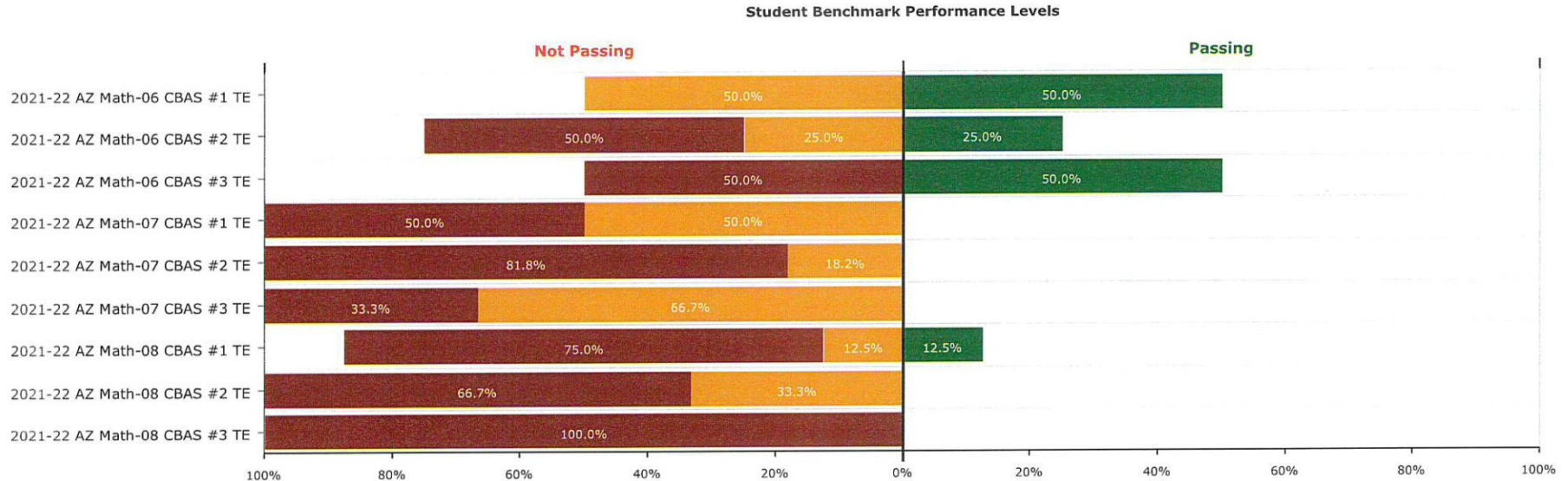

Benchmark Results Grades 9-10 Math

3/21/22, 2:04 PM

Benchmark Performance Levels | Galileo K-12

Minimally Proficient Partially Proficient Proficient Highly Proficient

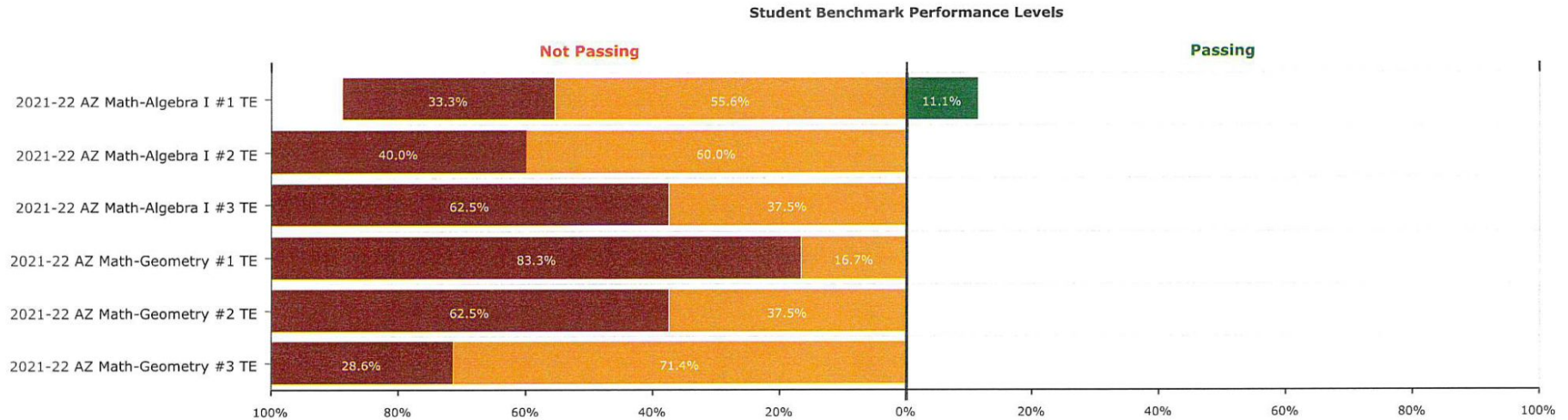

Title I School Year 2021-2022

- Funding for 2 highly qualified ELA teachers that individualize instruction for students' needs
- New Benchmark program (Galileo) and professional development for staff to effectively gauge student learning.
- New Reading Intervention Program (Achieve3000) to help improve reading comprehension and reading level. Professional development for staff to help implement the program.



Title I School Year 2021-2022

- “Plus” Classes where targeted individualized intervention occurs to meet the needs of diverse learners
- School Supplies
- Chromebooks and Accessories
- Internet Monitoring Program
- Professional Development to help facilitate the implementation of Project Based Learning



Ways you can get involved:

- Coming to events like this
- Attending Parent Teacher Conferences
- Joining the School Improvement Team
- Offering suggestions on improving academic achievement

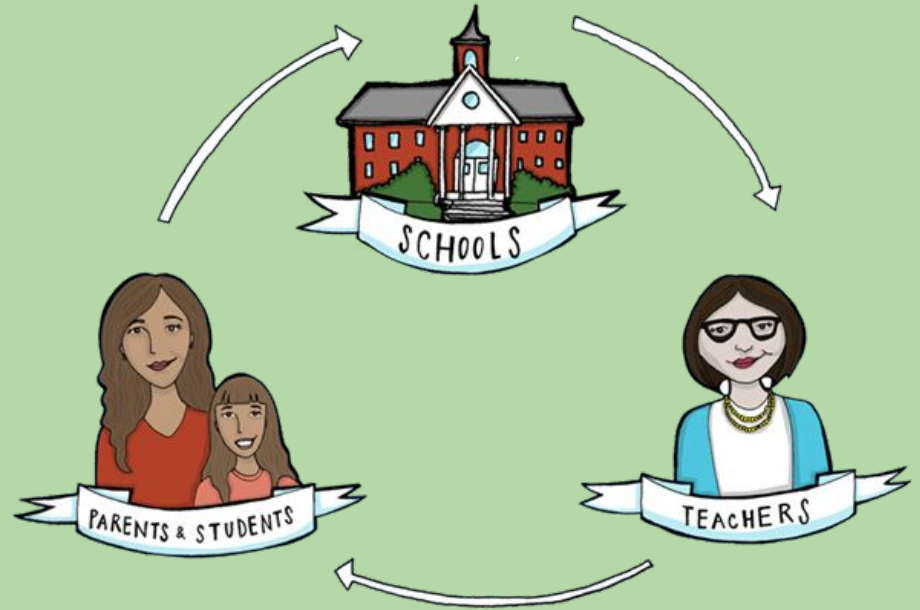

Thank you for your
time and support

